Kantonsspital Graubünden

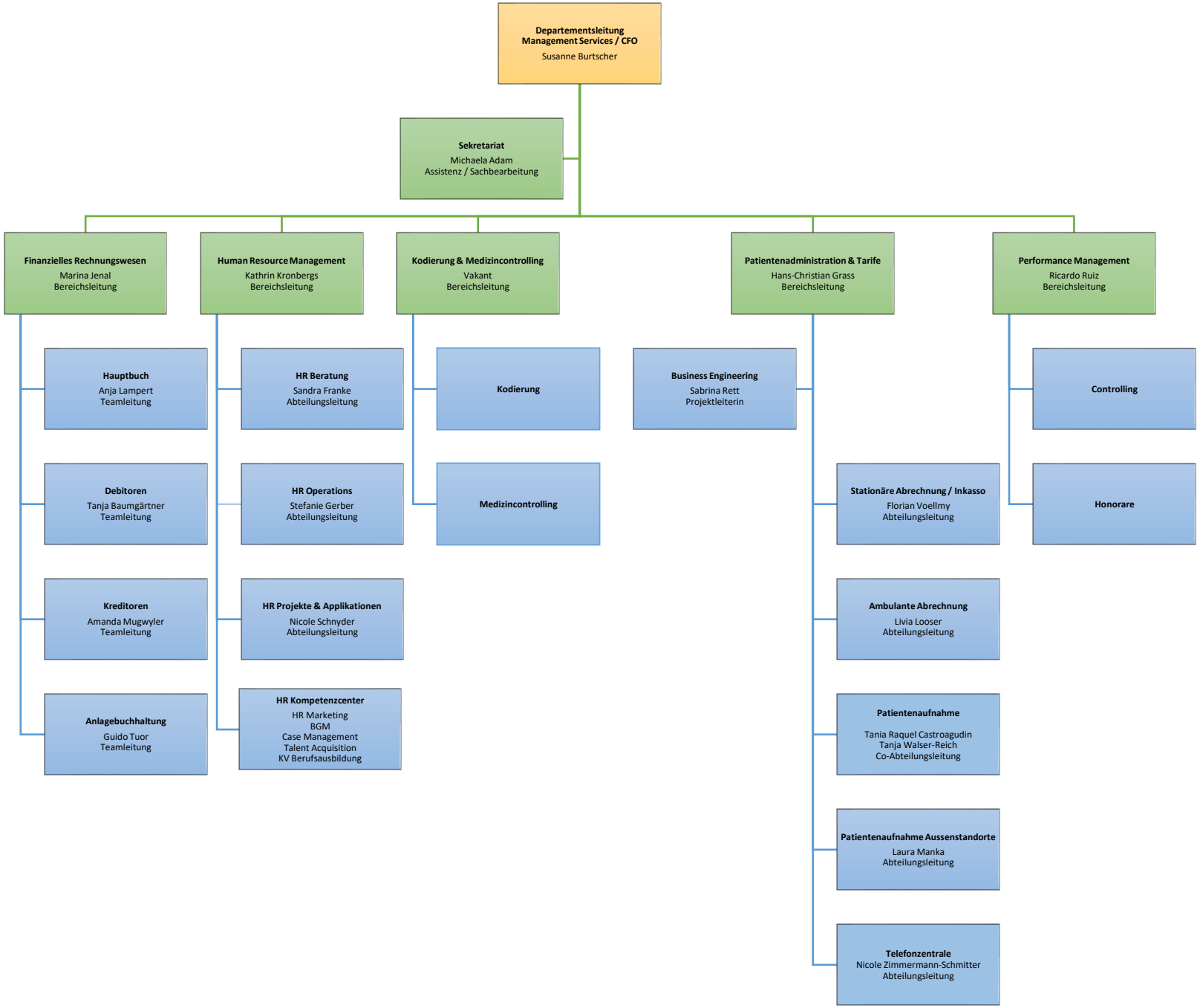

Stand, 01.04.2024